Techneco Vulcania 30

Specifications

Brand	Techneco
Type	Vulcania 30
Product type	Heat pump
Capacity kW	30,6
Capacity Tons	8,7
Refrigerant	Freon
Refrigerant Type	R407C
Weight in kg.	245 kg
Sizes	1080x630x1030 mm (LxWxH)
Compressor(s) type & model	x1 Copeland ZR12M3E-TWD-551
Display	Invensys Ech 210
Stock	1

Description

Used Techneco Vulcania 30

Used Techneco Vulcania 30 heat pump on the Freon type R407C. Complete with a Copeland ZR12M3E-TWD-551 scroll compressor, plate heat exchanger as evaporator, Alfa Laval AC-50X-70H plate heat exchanger as condenser, liquid line filter, Denaline liquid receiver with a volume of 0,6 liter and a Invensys Ech 210 display. The Vulcania 30 has a heating capacity of 29 kW and a cooling capacity of 22,4 kW.
*All components of this used chiller will be tested on adequate performance, leak free condition (condensing blocks), compressors, fans, control panel and so forth). Choosing HOSBV means buying with warranty. We perform a industrial cleaning. if requested we can arrange your shipment.

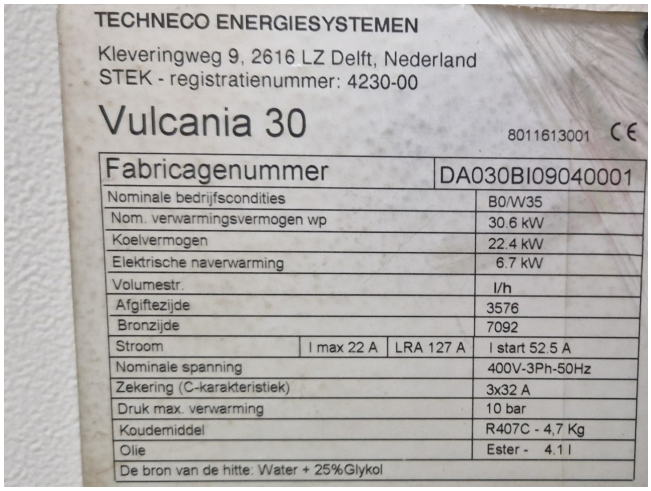

TECHNECO ENERGIESYSTEMEN
Kleveringweg 9, 2616 LZ Delft, Nederland
STEK - registratienummer: 4230-00

Vulcania 30

8011613001 CE

Fabricagenummer			DA030BI09040001
Nominale bedrijfscondities			B0/W35
Nom. verwarmingsvermogen wp			30.6 kW
Koelvermogen			22.4 kW
Elektrische naverwarming			6.7 kW
Volumestr.			l/h
Afgiftezijde			3576
Bronzijde			7092
Stroom	I max 22 A	LRA 127 A	I start 52.5 A
Nominale spanning			400V-3Ph-50Hz
Zekering (C-karakteristiek)			3x32 A
Druk max. verwarming			10 bar
Koudemiddel			R407C - 4,7 Kg
Olie			Ester - 4.1 l
De bron van de hitte: Water + 25%Glykol			

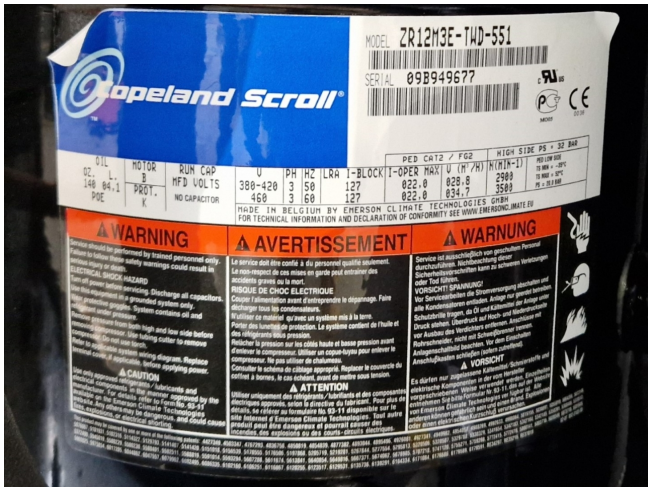
Copeland Scroll
MODEL ZR12M3E-TWD-551
SERIAL 09B949677
WARNING
AVERTISSEMENT
WARNUNG

ALFA LAVAL
BHE Manufacturing Alonte, Italy
www.alfalaval.com
Article No: 32870 5724 4
Type AC-50X-70H
Manufacturing No: 31504654
Manufacturing Date: 2009 / 1
S1,S2 S3,S4
TS °C -196/150 -196/150
PS bar -1/32 -1/32
PT bar 52 52
V L 3.33 3.23
Fluid Group: 1 2
Part No
2033119
155651
CE 0948

denaline
Volume V 0.6 Lt
PS 30 Bar
PT 42.9 Bar
TS -10 / + 100 °C
Batch Nr 59359 018

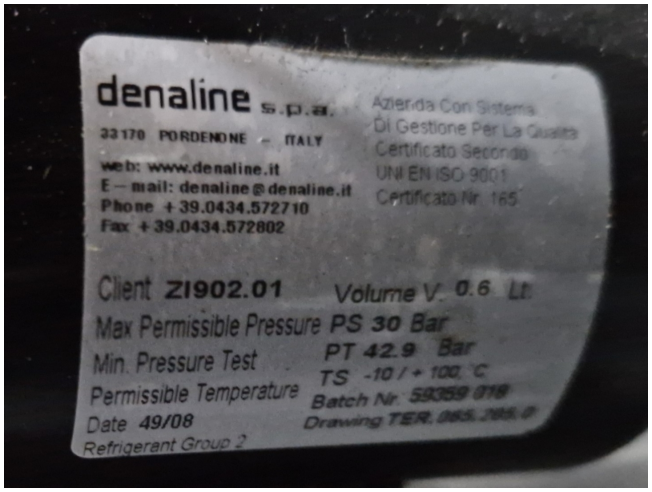
denaline s.p.a.
33170 PORDENONE - ITALY
web: www.denaline.it
E-mail: denaline@denaline.it
Phone +39.0434.572710
Fax +39.0434.572802
Azienda Con Sistema
Di Gestione Per La Qualità
Certificato Secondo
UNI EN ISO 9001
Certificato Nr. 165
Client Z1902.01
Volume V. 0.6 Lt
Max Permissible Pressure PS 30 Bar
Min. Pressure Test PT 42.9 Bar
Permissible Temperature TS -10 / + 100 °C
Batch Nr. 59359 018
Date 49/08
Refrigerant Group 2
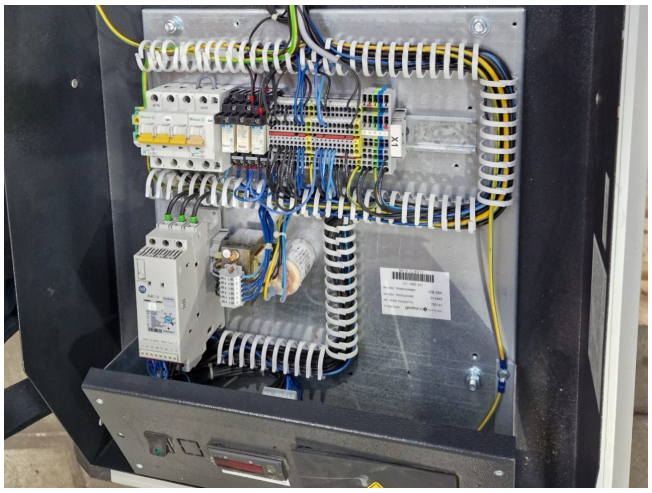
mode
set
on off
invensys ECH 210
E00 = STANDBY
DUS GEEN STORING
OVERIGE E CODES ZIJN STORING